

# CONE 2022-2023

## YEAR 1

## YEAR 2

## YEAR 3

## YEAR 4

FALL

SPRING

FALL

SPRING

FALL

SPRING

FALL

SPRING

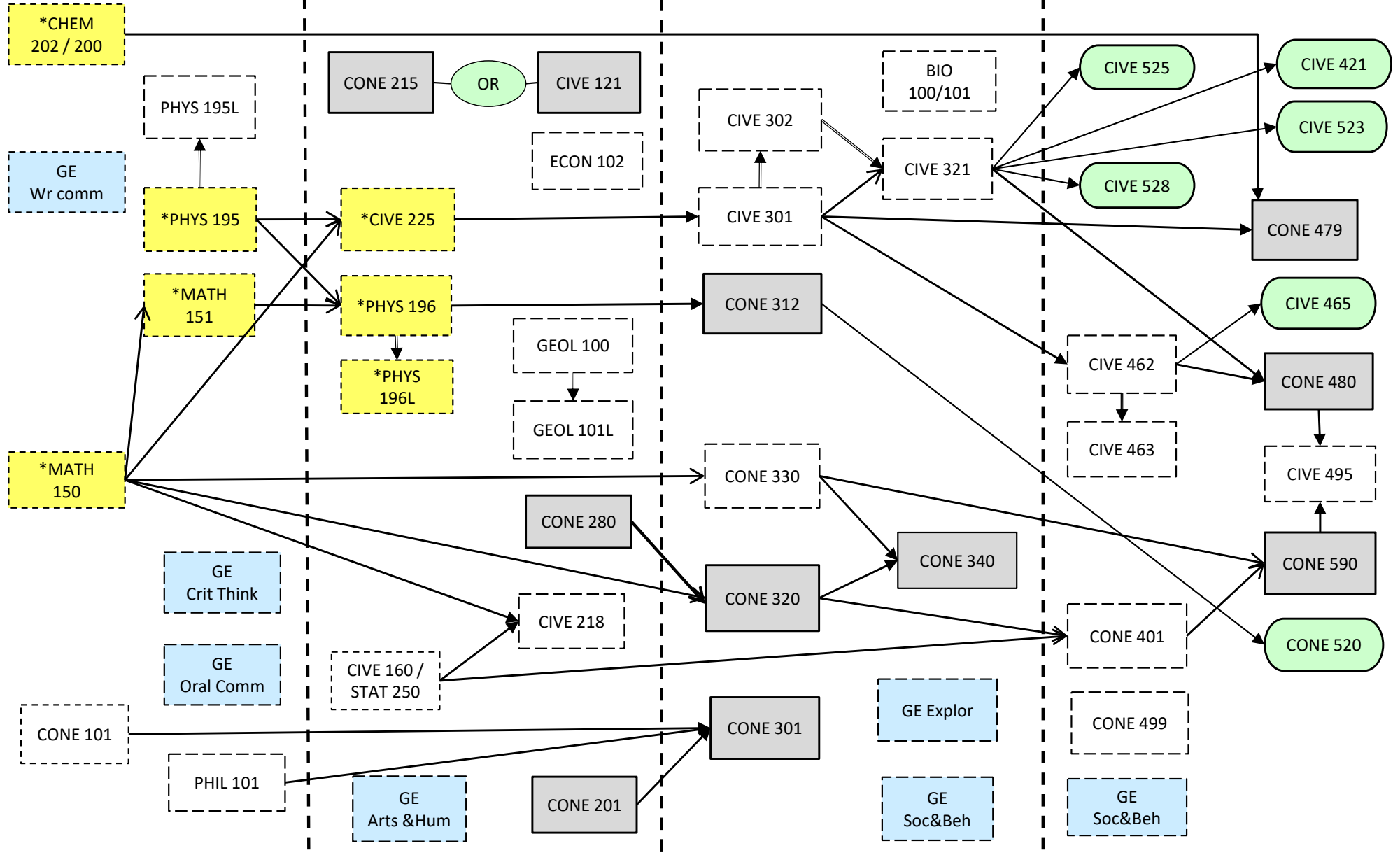

\* C or better required

Offered **ONLY** Fall or ONLY Spring semester

Offered both Fall and Spring semester

Select **ONE** elective.

CONE 401 can be taken concurrently with CONE 320  
CIVE 495 Capstone should be taken in last semester